



ADMINISTRATION REPORT 2010



**DEPARTMENT OF PROBATION AND CHILD CARE SERVICES
EASTERN PROVINCE
TRINCOMALEE**

CONTENTS

	<u>Page</u>
1.0 INTRODUCTION	1
2.0 ORGANIZATION	1
a. Vision.....	1
b. Mission	1
c. Objectives	2
d. Functions	2
3.0 ORGANIZATION AND MANAGEMENT	2
3.1. Staff Position	3
a. Promotion.....	2
b. Staff Appointments	
c. Staff Transfers.....	3,4
d. Release to another services	4
e. Termination	4
3.2. Performance appraisal	4
3.3. Machinery and Equipment	4,5
3.4. Vehicles	5
3.5. Probation Unit Office	5,6
4.0 TRAINING	6
5.0 FINANCIAL EXPENDITURE FOR THE YEAR	7
5.1. Expenditure Statement.....	7
a. Recurrent Expenditure	7
b. Capital Expenditure-.....	7
5.2. Capital Work Programmes	7
a. PSDG	8,9
b. CBG	9

c. Provincial Council Member's fund	9,10
5.3. Financial Auditing	10
5.4. Board of Survey.....	11
6.0 FUNCTION OF PROBATION & CHILD CARE SERVICES.....	11
6.1. Giving Care & Protection to Children in Need	11
6.2. Re unification	12
6.3. Support to Day Care Centres	12
6.4. Rehabilitation of offenders & young persons in need of correction	13
6.5. Complaints & Cases on Child Abuse -2010	13
6.6. International Children Day.....	14
6.7. Fit Persons Allowance.....	15
6.8. Multiplets Allowance.....	15
7.0 CONSTRAINTS FACED BY THE DEPARTMENT	15
7.1. Staffing	15,16
7.2. Others	16
 ANNEXURE	
I. Organization Chart	17
II. Institutions under Department of Probation and Child Care Services.....	18
III. Cadre Position- Probation & Child Care (Head Office)	19
VI. Children Homes Receiving Assistance from the Department.....	20, 21
V. Day Care Centre Receiving Assistance from the Department.....	22,23
VI. Distribution of Thriposha 2010.....	24,25
VII. Fit Person Payment.....	26
VIII. Twins Payment 2010	27

ADMINISTRATION REPORT 2010

DEPARTMENT OF PROBATION AND CHILD CARE SERVICES EASTERN PROVINCE

1.0 Introduction.

The Department of Social Welfare, North East Province was established in 1989 under the Ministry of Finance and Social Welfare. In 1992, the department comprised two sectors which were the Social Services and Probation & Child Care Services under one programme coming under the Ministry of Rehabilitation, Reconstruction, and Social Welfare, Agriculture and Lands. From 1996 it was amalgamated to the Ministry of Health and Women Affairs. Again from latter part of 1996 it was brought back under the Ministry of Rehabilitation, Reconstruction, Social Welfare, Building, and Women Affairs.

The Department of Social Welfare, Eastern Province was functioning separately after the demerger of the North East Provincial Councils since January, 2007. The Department of Social Welfare, Eastern Province covers the devolved functions of Social Services and Probation and Child Care Services.

At present Department of Social Services and Department of Probation and Child Care Services have been functioning separately since January 2008 under the Ministry of Rehabilitation & Reconstruction and at present under the Ministry of Health & IM from May 2008.

2.0 Organization.

a. Vision

To build a moral generation of children who live in safety environment with good curtsy.

b. Mission

To build a safety future for orphans, destitute and deserted children and also build an environment to safe the generation of the province and take them forward to honour the human values.

c. Objectives

To protect and support and help in the maintenance of affected children.

d. Functions

- a) To provide safety, production and development to the children who are victimised orphans, helpless, deserted, abused, poor and affected by disaster.
- b) To receive complaints regarding child abuse and take action.
- c) To avoid separation of children from their families owing to poverty and other problems.
- d) To rehabilitate and socialise the children entrusted by the court.
- e) To admit the children on a court order to safety homes and provide facilities.
- f) To provide accommodation and safety to the children who are orphans, helpless and abused.
- g) To determine the registration, supervision and standard of the volunteer's children homes, serving for the welfare of the children.
- h) To take action to socialise the institutionalise children with their parents or families for their welfare.
- i) To provide assistance to the registered volunteer children's homes for proper maintenance.
- j) To register Day Care Centres and provide supervision, financial assistance etc.
- k) To offer orphans and deserted children for adoption
- l) To hold seminars and workshops to avoid child abuse.
- m) To provide necessary facilities and re-admission for dropout children.
- n) To create awareness among the public to safe guard the children rights and child abuse.
- o) To provide advisory means to settle family disputes.
- p) To issue the fit person order for orphan, helpless and deserted children.

3.0 Organization and Management

The organizational structure and the cadre position of the Department and the institutions under the Department are annexed under **Annexure I,II and III**

3.1. Staff Position

a. Promotion

- Ms.B.Muthuluxmy, Management Assistant got promotion as Administrative Officer with effect from 14.05.2010 to Irrigation Department.

b. Staff Appointments

The following officers were appointed to the Department of Probation and Child Care Services.

Sr. No.	Name	Designation	Appt. Date
01	Mrs.N.Satheeskumar	Administrative Officer	05.05.2010
02	Mr.R.M.I.S.Aberathna	Probation Officer	01.12.2010
03	Mr.R.Vickneswaran	Probation Officer	01.12.2010
04	Mr.S.Kamalathanan	Probation Officer	01.12.2010
05	Ms.A.R.Rafana	Probation Officer	01.12.2010
06	Ms.B.M.Chandra Dilhani	Probation Officer	01.12.2010

c. Staff Transfers

- I. One staff was transferred to other department while two staffs were transferred to our department. The staffs who was transferred from other department were as follows.

No	Name	Designation	Date	Transferred From
1	Mr.K.K.G.I.D.P. Wijethilaka	Commissioner	22.03.2010	Cooperative Employee Service Commission, EP
2	Mrs.B.M.Nandaseeli	M.A	18.10.2010	Ministry of Education, EP

II. Transfer to other department

No	Name	Designation	Date	Transferred To
01	Mrs.V.Taarani	D.E.O	01.10.2010	Zonal Education Office, Kalkudah

d. Release to another services

- Mrs.H.M.U.S.Jeyawardena, Programme Assistant was released to Teacher's Service with effect from 01.10.2010.

e. Resignation from the post

- Miss.A.Kugareka, Management Assistant resigned the post with effect from 03.05.2010.

f. Termination

- Mr.N.P.K.Nelumdeniya, Commissioner was terminated from the contract period with effect from 22.03.2010.

3.2. Performance appraisal

As in the previous years all the performance appraisals for all the department staff up to the end of 2010 have been completed.

3.3. Machinery and Equipment

The following furniture and equipments were purchased in 2010 under CBG.

No	Furniture & Equipment	Quantity	Amount
1	Clerical table	10	138,000.00
2	Executive table	01	41,000.00
3	Almyrah	05	67,500.00

4	Filling Cabinet	01	14,600.00
5	Plastic Chair	30	25,800.00
6	Rotating Chair	10	109,000.00
7	Chairs (Conference)	12	57,450.00
8	Computer table	05	27,500.00
9	Pedestal fan	07	35,700.00
10	Computer chair	02	9,100.00
11	Telephone(CDMA)	01	10,042.00
12	Computer	02	145,000.00
13	Printer(Laser jet)	05	86,000.00
14	Dot metric Printer	01	98,000.00
15	Book track	01	6,250.00
16	Cupboard (Glass)	02	36,100.00
17	UPS with Stabiliser	01	70,000.00
18	UPS	05	22,500.00
Total		181	999,542.00

3.4. Vehicles

Earlier department had only one pickup which was donated by Unicef under registration number EP PA-7596 which was received on 15th August 2006 and currently being used on multipurpose and a Three Wheeler under registration number EP QI 1919 was donated by Unicef in 2009 for the use of project works as well. And also two Land Cruiser under registration Nos.EP-HF-7479, EP-HL-8542 are donated by Unicef in 2010 for the use of Probation Unit Offices in Trincomalee and Ampara districts.

3.5. Probation Unit Office

Probation Unit Offices are functioning in all Provinces except Northern and Eastern Provinces. In 2009, our department established 10 Probation Unit Offices under the Judicial Divisions in Eastern Province. Each Unit Office has a Probation Officer In charge. Details of Unit Office are given bellow.

District	Judicial Division
Ampara	Ampara
	Dehiyathahandiya
	Kalmunai
	Akkaraipattu
	Pottuvil
Batticaloa	Batticaloa
	Valaichenai
Trincomalee	Trincomalee Town
	Kanthalai
	Muthur

4.0 Training

- ❖ The department conducted District Child Development Committee workshop for 37 Officers on 30th of June 2010 at Blue Chaya hotel, Uppuveli under the Save the Children fund.
- ❖ The department conducted Develop the guideline for Reunification and Prevention workshop for 09 Officers on 12th of September 2010 at Anpu illam, Trincomalee under the UNICEF fund
- ❖ The National department conducted Child Protection Diploma Programme (one year) for 34 Probation Offices under the UNICEF fund with the collaboration of Department of Probation and Child Care Services, EP.

5.0 Financial Expenditure for the year

5.1. Expenditure Statement.

a) Recurrent Expenditure -2010

Source of Fund	Budgetary Provision Rs.	Imprest Received Rs.	Actual Expenditure Rs.
Block Grant	50,107,000.00	38,321,500.00	41,073,415.89

b) Capital Expenditure -2010

Source of Fund	Budgetary Provision Rs.	Imprest Received Rs.	Actual Expenditure Rs.
PSDG	35,000,000.00	24,100,000.00	22,266,944.47
CBG	5,000,000.00	4,500,000.00	4,499,478.54
UNICEF	8,050,000.00	4,085,025.00	4,085,025.00
Provincial Council Member's fund (CBG)	1,270,000.00	1,270,000.00	1,254,992.57

5.2 Capital Work Programmes

The capital expenditure break-ups are given below for the year 2010

a) PSDG



Probation Unit Office, Akkaraipattu



Probation Unit Office, Valaichenai



Probation Unit Office, Dehiyathakandiya

No	Description of Work	Allocation	Expenditure	% Physical Progress
1	Construction of building for Thirunavukarasu Nayanar Kurukulam, Thirukovil, Ampara.	3,000,000.00	2,906,939.14	100%
2	Construction of building for Swami Vipulananda Children Home, Akkaraipattu-7, Ampara	1,000,000.00	963,252.12	100%
3	Construction of building for Ramakrishna Mission boys home, Kallady, Batticaloa	2,500,000.00	2,489,548.57	100%
4	Construction of Probation Unit Office , Akkaraipattu	8,275,000.00	2,514,750.00	80%
5	Construction of Probation Unit Office , Dehiyathakandiya	5,775,000.00	4,815,164.49	100%

6	Construction of Probation Unit Office, Ampara.	6,450,000.00	593,380.27	85%
7	Construction of Probation Unit Office , Valaichenai	4,700,000.00	4,693,578.47	100%
8	Construction of building for Kattankudy Children Home, Batticaloa	3,300,000.00	3,290,331.41	100%
Total		35,000,000.00	22,266,944.47	

b) CBG

No	Description of Work	Allocation	Expenditure	% Physical Progress
1	Purchase of Furniture & Office Equipment	1,000,000	999,542.00	100%
2	Construction of Probation Unit Office , Batticaloa	4,000,000	3,499,936.54	100%
Total		5,000,000	4,499,478.54	

c) Provincial Council Member's fund

• **CBG**

S.No	Activity Description	Allocation	Expenditure	Physical Status
Members : Hon.Aliyar Salih Jwahir Salic				
1	Construction of Play Ground for Special Needs Children's Center at Piranthuraichchenai	40,000.00	40,000.00	100%
2	Supply of furniture to Kahith Nagar Human Vision Mencafe's Special Needs Children Care Center	40,000.00	40,000.00	100%
Members : Hon.K.L.M.Fareed				
3	Supply of exercise books and school Equipments for students who are	400,000.00	400,000.00	100%

	living in Welfare Centers in Kattankudy DS area.			
Members : Hon.M.L.A.M.Hisbulla				
4	Supply of books and school Equipments for students who are living in Welfare Centers in Kattankudy DS area.	350,000.00	350,000.00	100%
Members : Hon.Rasiah Thurairatnam				
5	Consruction of well at the premises of Kathiroli Children Home at Muthalaikuddah	40,000.00	40,000.00	100%
Members : Hon.S. Labbe Muhammadu Hasan Moulavi				
6	Supply of Furniture to Hasanath Orphanage at Kurinchakerney	100,000.00	99,906.00	100%
7	Construction of Parapet Wall to Hasanath Girls Children Welfare Center at Kurinchakerney	150,000.00	150,000.00	100%
Members : Hon.Seenithamby Selvarasa				
8	Improvement to Udaya Tharakai Day Care Center at Thambiluvil-02	100,000.00	85,086.57	100%
Members : Hon.Thambimuthu Alosiyas Masilamany				
9	Supply of furniture to Hari Children Home at Kallady	50,000.00	50,000.00	100%
	Total	1,270,000	1,254,992.57	

5.3. Financial Auditing

Query Type	Received	Reply
1. General Audit Queries	- Nil-	-
2. Internal Audit Queries	03	03

5.4. Board of Survey.

Board of Survey up to December 2010 is being completed.

6.0 Functions of Probation and Child Care Services

6.1 Giving Care & Protection to Children in Need

During the last decade of war, large number of children have become orphans and destitute. They need personal care and educational facilities in a proper environment for their personal development. Now our country has become peaceful situation. Accordingly action is being taken firstly to reunify children at children Homes and reduced the children homes.

Presently we have 74 registered Children Homes and 13 unregistered Children Homes in the Eastern Province. There are 2703 children staying in this registered Children Homes. The homes maintained by the Voluntary Organisation are periodically supervised by the departmental officers. The department gave financial assistants to this Organisation.

In the past one year, the department spent Rs. **5,720,100/-** to **1725** children who are living in the registered orphanages in the Eastern Province.

Maintenance grant of **Rs. 500/=** per child is paid on a monthly basis to the homes. There is an ad. hoc grant paid at the rate of **Rs. 75,000/=** for construction of building and purchasing of furniture and equipment where as **Rs. 40,000** is given for the purchase of clothes and kitchen utensils. The children homes received **Rs.3,530,100/-** in form of ad hoc grants during 2010 (**Please see Annexure IV-for further details**)

According to the Orphanage Ordinance No. **22 of 1941** and No. **45 of 1946** the Commissioner is mandated to register all the children homes, while a Government Circular No. **12/76 of 1976** clearly states that the Department of Probation and Child Care is the key agency mandated by law to take care of all the children in need of protection. This means that more resources are required by the department in order to enforce the regulations.

6.2. Re unification

As per the latest policy of the Central Government, mentioned that the home environment is best. The work plans are carried out by our department with the collaboration of the Save the Children and the UNICEF.

Accordingly action is being taken firstly to reunify children at Children Homes who have both parents and secondly who have one parent and thirdly who have no parents, with their relations and the children is prevented to attach children homes.

When the reunification is done, Rs.20,000/- given per a family for self employment, considering their financial position. 100 families were benefited in this year.

The following actions were taken up to the year of 2010.

District	No. of reunified children	No. of prevented children
Ampara	86	270
Batticaloa	51	110
Trincomalee	83	103
Total	220	483

6.3 Supports to Day Care Centres

There are also **81** Day Care Centres run by Voluntary Social Service Organizations as well as individual persons in various villages spread all over the province. These centres are assisted at the rate of **Rs. 100/=** per child per month and over **Rs.3,912,413/-** was spent in 2010 to supplement the support given by the centres with 77 registered centres benefiting from the grant. They also receive Thripasha, which is normally supplied through the department by the Ministry of Health. (Please see **Annexure –V and VI for further details**)

No of Day Care Centres registered	-	77
No. of beneficiaries	-	4151
Financial assistance provided	-	Rs. 3,912,413/-

6.4 Rehabilitation of offenders and young persons in need of correction

The department's major role is the correction and rehabilitation of young offenders and children in need of special protection. Currently the department does not have any correctional centre in the province as the case in other provinces therefore it's not in a position to carry out correction and rehabilitation of the young offenders. This has led to the problem of the young offenders being lumped together with adults both in police remand as well as being sent to adult prisons as a result of lack of any rehabilitation centres.

6.5 Complaints & Cases on Child Abuse - 2010

In 2010, our department received and actions were taken the following cases of children in Eastern Province.

S.No.	Offence	Number of Children			
		0-16 years		16-18 years	
		Female	Male	Female	Male
01	Rape	61	14	4	2
02	Procuration	7	5	4	2
03	Incest(Sexual relationship with blood relation)	16	2	2	6
04	Employing children in sale of drugs liquor	0	4	0	2
05	Employing children for begging	6	9	0	3
06	Using children for obscene films & exhibition	6	3	0	0
07	Subject to Cruelty	9	10	3	0
08	Children being neglected	30	20	7	4
09	Sale of children	2	5	0	0
12	Grave sexual abuse	23	3	6	3
11	Abduction (Taking away children from someone by force)	18	4	2	5
12	Being stranded (Parents / Guardian)	14	5	1	3
13	Others	51	12	12	9
	Total	243	96	41	39

6.6 International Children's Day – 2010



The world Children's day celebrations were held at Miani Nagar, Thannamunai in Batticaloa district on 27th of October 2010. The celebrations were organised by our department in collaboration with NGOO.

The Chief Guest was Hon.Governor of Eastern Province. Hon.Chief Minister of Eastern Provincial Council, Minister of Health, Ministry of Road Development, Members of Provincial Council, Government Agent of Batticaloa and among other representatives from the NGOO and 1000 inmates of the children's homes and School Children had participated.

Prizes were given for the Winners who were selected from the competition of Art and Drama. Gifts were also distributed among children and they were richly treated.

6.7 Fit Persons Allowance

As in the previous years the department as mandated by law provided Fit Persons Allowance of **Rs.1000/-** to **130** children per month per child. Also over **Rs.582,500/-** was spent on their educational support.

(Please see annexure VII-for further details)

6.8 Multiplets Allowance

Assistance was given to 14 poor mothers who had given birth to twin babies or multiples to provide milk food to the babies. Financial assistance of **Rs. 5,000/-** was given to each mother. Total amount of **Rs. 70,000/-** is spent under this scheme.

(Please see annexure VIII for further details)

7.0 . Constraints Faced by the Department

7.1 Staffing

i) Already submitted FR71 for the following posts and the approval from MSD is awaited.

• Accountant	-	01
• Management Assistant	-	18
• Driver	-	07
• Sanitary Labourer	-	24
• Watcher	-	28
• OESS	-	19
• Warden	-	05
• Assistant Warden	-	10
• Cook	-	12
• Matron	-	03
• Assistant Matron	-	03
• Head Master	-	02
• House Master	-	04
• Asst. House Master	-	08
• Pre School Teacher	-	01

- House Mother - 08
- Trained teacher - 02
- Technical Instructor - 06
- Overseers - 08

ii) The five vacancies of the Probation Officers and ten vacancies of the Programme Assistants are to be filled soon for the purpose of the establishment of the Probation Units.

7.2 Others

1. The financial Provisions provided in the Annual Financial Statement are insufficient for the supervising, monitoring of Children Homes and Day Care Centres and for the infrastructure of the Children Homes under PSDG.
2. Further additional financial allocation is needed to establish Probation Units, Certified Schools, State Receiving Home, Safe House and Houses for Youngsters.

K.K.G.I.D.P.Wijethilaka
Commissioner
Department of Probation and Child Care Services
Eastern Province.

Organization Chart

Annexure - I

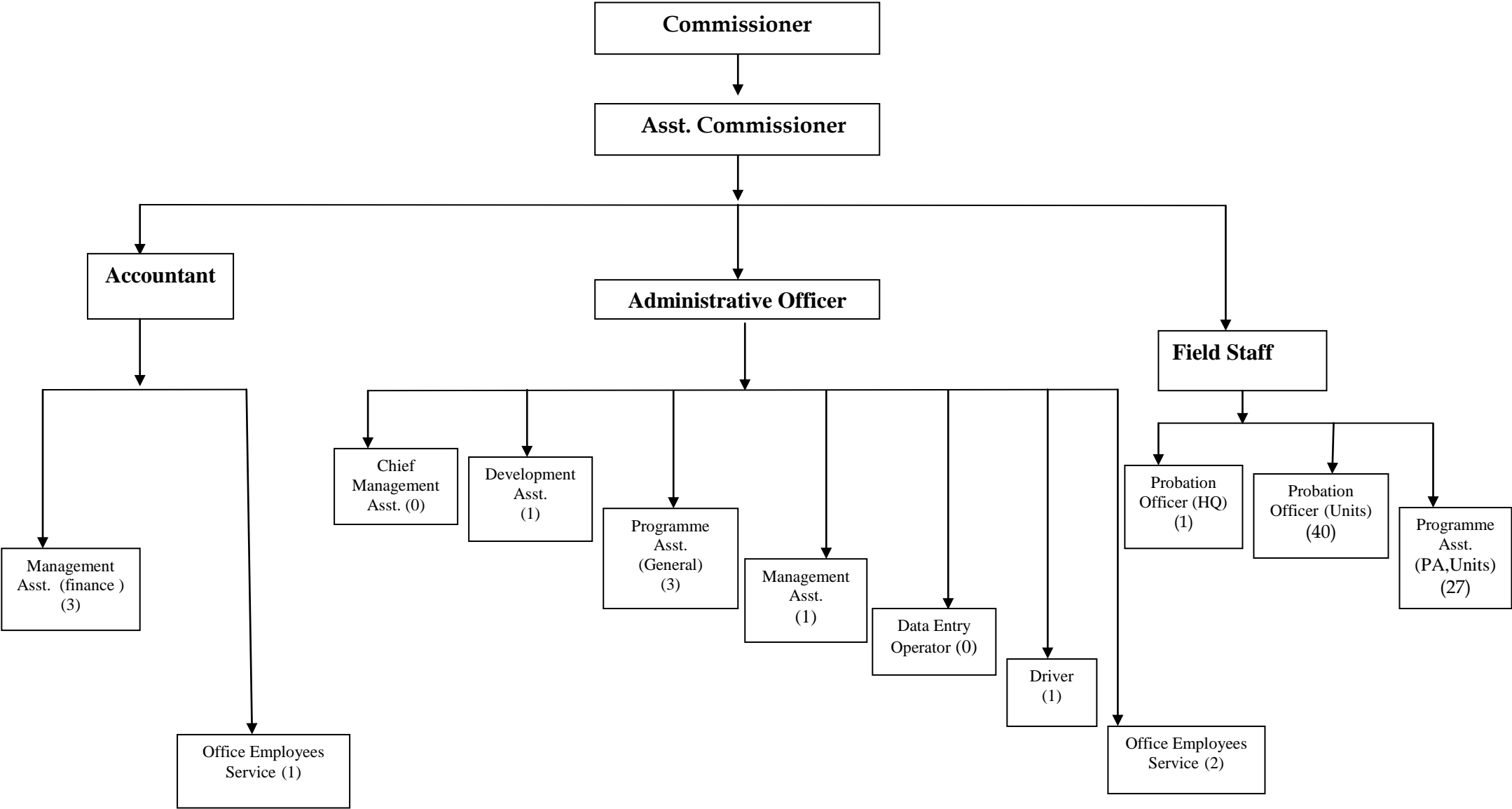

Institutions Under Department of Probation and Child Care Services, Eastern Province

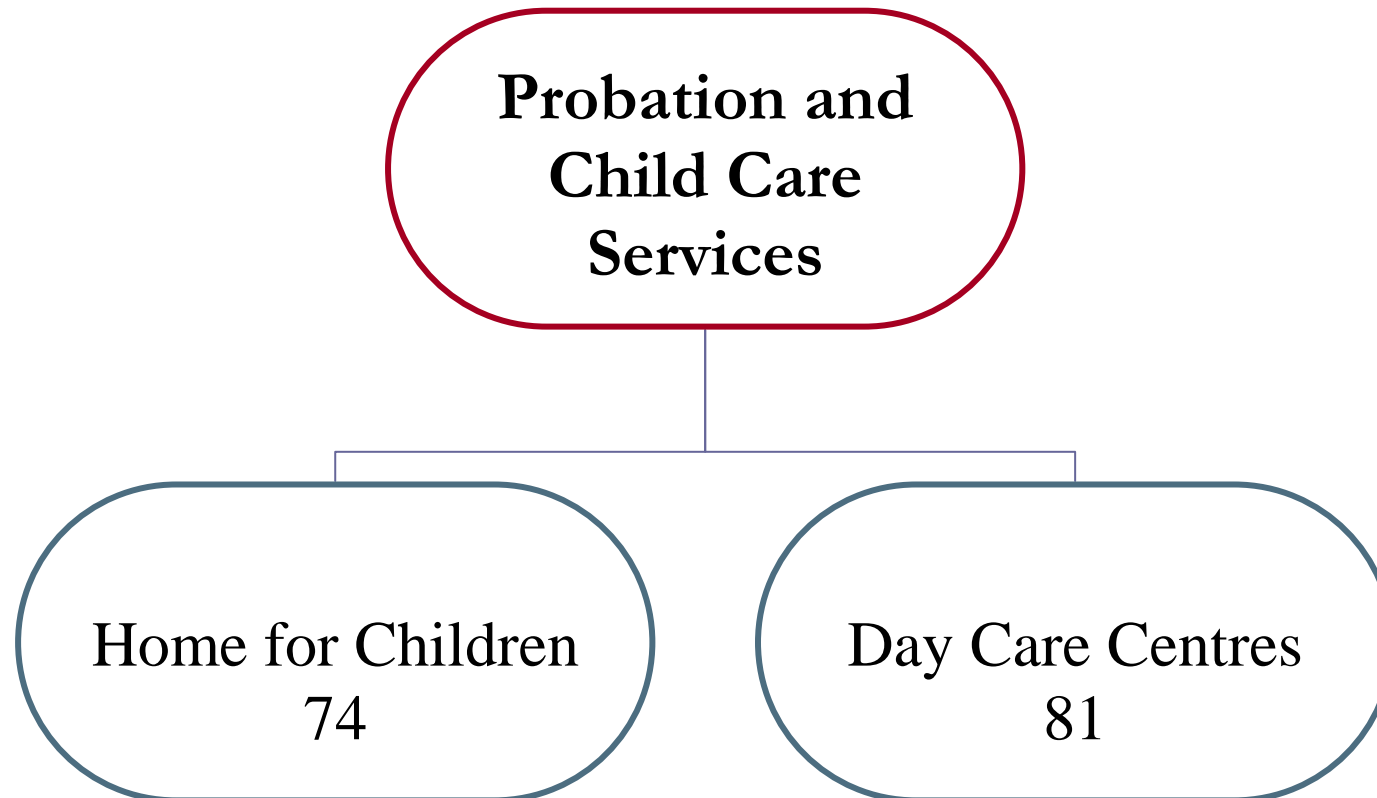

Annexure III

Department of Probation & Child Care Services, EP.**Cadre Position**

No	Post	Approved Cadre	Present Strength	Cadre Vacancies
1	Commissioner SLAS 11	1	1	0
2	Asst.Commissioner SLAS 111	1	0	1
3	Accountant	0	(Acting)	0
4	Administrative Officer	1	1	0
5	Development Assistant	1	1	0
6	Programme Assistant	43	30	13
7	Probation Officer	46	41	5
7	Data Entry Operator	1	0	1
8	Management Assistant	3	4	-1
10	Driver	1	1	0
11	Office Aids	2	3	-1
	Total	100	82	18

Note : Accountant is not approved cadre

Annexure iv

Children Homes Receiving Assistance From the Department in 2010

S.No	District	Division	Name of Children Home	Appd No	No.of Bene	Expenditure 2010	
						Maintenance Grant	Ad Hoc Grant
1	Batticaloa	Manmunai North	Ramakrishna mission Boys Home	123	54	44,400.00	-
2		Manmunai North	Ramakrishna mission Girls Home	75	65	78,000.00	-
3		Manmunai North	Sujeeva Children Home	20	28	126,000.00	40,000.00
4		Eravur Town	Eravur Children Home	30	25	130,800.00	115,000.00
5		Vellaveli	Thilakavadiyar Girls Home	60	48	139,000.00	115,000.00
6		Manmunai North	Helan children Home	50	46	189,500.00	115,000.00
7		Kaluwanchikudy	Assisi Boys Home	40	52	66,600.00	115,000.00
8		Arayampathy	Jeevananda Girls Home	37	25	144,000.00	40,000.00
9		Valaichenai	Vivekanandar Childrens Home	30	24	120,000.00	115,000.00
10		Valaichenai	Good Chepherd Girls Home	-	19	103,000.00	115,000.00
11		Manmunai North	Hari Children's Home	25	55	186,000.00	115,000.00
12		Chenkalady	Mariyanayaham Girl's Home	40	40	188,000.00	115,000.00
13		Manmunai North	Arudpani Girls Home	25	27	36,000.00	40,000.00
14		Manmunai North	St.Johns Boys Home	75	104	-	84,180.00
15		Kaluwanchikudy	Thiruganasampanthar Kurukulam	50	32	132,000.00	-
16		Kaluwanchikudy	Methodist Girls Home	35	34	-	115,000.00
17		Manmunai North	Holly Family Children's Home	15	27	81,000.00	155,000.00
18		Kattankudy	KattanKudy Muslim Children's Home	70	54	236,000.00	115,000.00
19		Valaichenai	Methodist Boy's Home	25	25	122,400.00	115,000.00
20		Kaluwanchikudy	Thilakavathiyar Girl's Home	43	38	215,000.00	115,000.00
21		Valaichenai	Manikavasagar Boy's Home	25	40	169,100.00	209,950.00
22		Chenkalady	St.Joseph's Girls Home	25	18	79,500.00	40,000.00
23		Chenkalady	Methodist Girls Home	35	34	-	40,000.00
24		Chenkalady	Karunalayam Children Home	100	56	166,000.00	115,000.00
25		Chenkalady	Swami Nadarajananda Children Home	50	37	193,200.00	115,000.00
26		Vellaveli	Swami Vipulananda Boy's Home	50	66	205,200.00	-
27		Chenkalady	Yogar Swami Hindu Girl's Home	25	25	-	206,700.00
28		Vaharai	Thilakavathiyar Girl's Home - (V C)	25	41	-	115,000.00
29		Kaluwanchikudy	Shakthi Illam	50	42	210,000.00	115,000.00

30		Manmunai North	Mangayatkarsiyar Girls Home	50	44	-	114,687.50
Sub Total				1,303	1,225	3,360,700.00	2,810,517.50
31	Ampara	Alayadivembu	Swami Vipulananda Children Home	75	67	195,800.00	75,000.00
32		Alayadivembu	Amman Mahalir Illam	40	57	296,000.00	-
33		Kalmunai	Herman's Girl's Home	30	30	129,000.00	-
34		Sammanthurai	Seerpathadevi Children Home	25	25	103,200.00	75,000.00
35		Karaitivu	Ramakrishna mission Girls Home	35	24	72,000.00	
36		Kalmunai (T)	Little Flower Girls Home	30	30	-	75,000.00
Sub Total				235	233	796,000.00	225,000.00
37	Trincomalee	Kinniya	Hassanath Boys Home	100	52	340,300.00	115,000.00
38		Kinniya	Hassanath Girls Home	100	68	430,500.00	115,000.00
39		Town & Gravets	Sri Shanmuga Girls Home	60	30	175,000.00	-
40		Town & Gravets	Sri Shanmuga Boys Home	60	22	124,400.00	115,000.00
41		Muthur	Rawlathul Athfal Boys Home	20	26	127,200.00	109,582.50
42		Town & Gravets	Rewatha Lama Nivasaya	30	34	181,300.00	-
43		Town & Gravets	Annai Saratha Children Home (Girls)	25	34	129,500.00	40,000.00
44		Town & Gravets	Annai Saratha Children Home (Boys)	25	13	55,200.00	-
Sub Total				420	267	1,563,400.00	494,582.50
Grand Total				1,958	1,725	5,720,100.00	3,530,100.00

Annexure v

Day Care Centre Receiving Assistant Form The Department -2010

S.NO	District	Division	Name of Day Care Centre	Appd No	No. of Bene.	Maintenance Grant 2010
1	Batticaloa	Arayampathy	Mahavishnu Day Care Centre	50	63	64,568.00
2			Shakthi Day Care Centre	50	61	65,768.00
3			Barathy Day Care Centre	40	57	56,000.00
4			Tharmapuram Day Care Centre	35	32	38,802.00
5		Manmunai North	Swami Nallathambi D.C.C.	40	40	41,031.00
6			Chandra D.C.C	40	40	40,344.00
7		Kaluwanchikudy	Sedro Barathy Day Care Centre	40	46	48,704.00
8			Sedro Central Day Care Centre	40	54	50,891.00
9			Sedro Sri murugan Day Care Centre	50	60	63,975.00
10			Sedro Kalavani Day Care Centre	65	64	72,718.00
11			Sedro Mullai Day Care Centre	30	36	37,912.00
12			Sedro Vishnu Day Care Centre	45	30	35,919.00
13			Sedro Kannaki Day Care Centre	30	63	38,400.00
14		Paddippalai	Nager Day Care Centre	40	42	23,811.00
15			Vigneswara Day Care Centre	40	83	26,982.00
16			Vinayagar Day Care Centre	40	40	23,901.00
17		Vavunathivu	Gandhi Day Care Centre	30	30	29,563.00
18			Vinayagar Day Care Centre	55	55	58,093.00
19			Sri Murugan Day Care Centre	30	32	30,913.00
20			Kalaimagal Day Care Centre	30	30	35,990.00
21			Velvili Day Care Centre	30	35	34,850.00
22			Meena Day Care Centre	30	52	38,978.00
23			Saravanabawan Day Care Centre	40	42	7,909.00
24			Sivashakthi Day Care Centre	30	45	38,031.00
25			Sithyvinayagar Day Care Centre	40	41	45,575.00
26			Vigneswara Day Care Centre	40	43	36,036.00
27			Kalavani Day Care Centre	40	40	46,729.00
28			Barathy Day Care Centre	50	50	46,066.00
29			Sri Krishna Day Care Centre	40	47	42,426.00
30			Karavetty Vinayagar D.C.C	30	30	33,251.00
31			Saraswathy Day Care Centre	50	50	48,995.00
32			Thurga Day Care Centre	50	50	47,649.00
33			Gajamugan Day Care Centre	30	36	38,600.00
Sub Total				1320	1519	1,389,380.00
34	Ampara	Addalaichenai	Iqrah Day Care Centre	80	87	101,355.00
35			Ilampirai Day Care Centre	50	55	60,636.00
36			White Rose Day Care Centre	50	49	59,440.00

37		Akkaraipattu	Tharulpiham Day Care Centre	90	80	93,280.00
38			Mowy Day Care Centre	75	75	90,159.00
39			Hesso Day Care Centre	60	52	60,315.00
40		Alayadivembu	Ambal Day Care Centre	55	55	52,551.00
41			Vipulananda Day Care Centre	75	81	92,655.00
42			Mahasakthi Day Care Centre	60	63	64,794.00
43		Irakkamam	WAFD D.C.C, Irakkamam-01	50	50	53,899.00
44			WAFD D.C.C, Irakkamam-03	50	50	54,636.00
45			WAFD D.C.C, Irakkamam-08	50	52	56,668.00
46		Kalmunai(M)	Happy Kids Day Care Centre	48	55	57,600.00
47		Kalmunai(T)	Pandiruppu Day Care Centre	40	55	47,700.00
48		Navithanveli	Zahira Day Care Centre	40	49	46,704.00
49		Karaithivu	Royal Day Care Centre	35	48	40,720.00
50			Al-Madeena Day Care Centre	35	40	42,672.00
51		Ninthavur	Al-Hutha Day Care Centre	80	88	96,000.00
52			Rahumaniya Day Care Centre	62	71	68,200.00
53			Al-Hamra Day Care Centre	50	51	64,122.00
54			Al-Akeela Day Care Centre	50	55	59,600.00
55			Al-Hiqma Day Care Centre	50	50	35,768.00
56			Al-Falah Day Care Centre	65	75	82,023.00
57			Fathima Day Care Centre	50	72	58,987.00
58			Arafath Day Care Centre	45	53	46,033.00
59			Al-Hikmath Day Care Centre	30	48	36,000.00
60			Al-Madeena Day Care Centre	40	50	44,000.00
61			Y Two K Day Care Centre	60	41	38,349.00
62			Al-Ashar Day Care Centre	48	50	59,203.00
63		Sainthamaruthu	Sainthamaruthu Day Care Centre	50	59	58,061.00
64			Al-Ameen Day Care Centre	50	54	55,670.00
65		Sammanthurai	Al-Badur Day Care Centre	40	48	21,867.00
66			Al-Hikma Day Care Centre	75	103	67,085.00
67			Al-Uswa Day Care Centre	75	76	66,545.00
68			Slyda Day Care Centre	50	65	57,976.00
69			Ihlas Day Care Centre	40	65	44,000.00
70			Fuzwa Day Care Centre	40	43	37,807.00
71			Milhan Day Care Centre	65	82	74,714.00
72			Al-Iqurah Day Care Centre	45	63	46,770.00
73			Ramziya Day Care Centre	45	79	51,866.00
74			Zahira Day Care Centre	25	34	27,422.00
75			Saboor Day Care Centre	65	71	60,720.00
76		Thirukkivil	Uthayatharakai Day Care Centre	38	40	39,431.00
77			Manatkadu Vani Day Care Centre	50	50	49,030.00
Sub Total				2326	2632	2,523,033.00
Grand Total				3646	4151	3,912,413.00

Annexure VI
DISTRIBUTION OF THRIPOSHA - 2010

Ser. No	District	Division	Name of the Day Care Centre	No.of bags
1	Batticaloa	Arayampathy	Mahavishnu DCC	9
2			Shakthy DCC	9
3			Barathy DCC	9
4			Tharmapuram DCC	9
5		Kaluwanchikudy	Kalaivani DCC	9
6			SWO Cheddipalayam DCC	9
7			SWO Thuraineelavanai DCC	9
8			SWO Onthachimadam DCC	6
9			SWO Mahiloor West DCC	6
10			SWO Mahiloor DCC	9
11			SWO Kaluthavalai DCC	6
12		Manmunai North	Chandra DCC	9
13			Swami Nallathamby DCC	9
14		Paddippalai	Vigneswara DCC	9
15			Vinayagar DCC	9
16			Nagar Hindu DCC	9
17		Vavunathivu	Vinayagar DCC	6
18			Srikrishna DCC	6
19			Saravanabavan DCC	9
20			Saraswathy DCC	9
21			Thurka DCC	9
22			Barathy DCC	9
23			Kalaivani DCC	6
24			Vingneswara DCC	6
25			Sivashakthi DCC	6
26			Ganthi DCC	6
27			Kalaimahal DCC	6
28			Kajamuhan DCC	6
29			Velvili DCC	6
30			Navatkadu Vinayahar DCC	9
31			Meena DCC	6
32			Srimurugan DCC	6
33			Sithivinayagar DCC	9
Sub Total				255
34	Ampara	Addalaichenai	Igrah DCC	15
36			Chidny DCC	9
37			Illampirai DCC	12
38			White Rose DCC	12
39		Akkaraipattu	Tharulbehram DCC	18

40			Mowi DCC	15
41			Hessco DCC	12
42		Alayadivembu	Vipulananda DCC	15
43			Mahashakthi DCC	12
44			Ampal DCC	6
45		Kalmunai (T)	Pandiruppu DCC	9
46		Navithanveli	Zahira DCC	9
47		Ninthavoor	Fathima DCC	12
48			Al-Hamra DCC	12
49			Rahumaniya DCC	12
50			Al-Hicmath DCC	6
51			Al-Hutha DCC	12
52			Al-Hikma DCC	12
53			Al-Akeela DCC	12
54			Al-Arafath DCC	9
55			Al-Palaz DCC	12
56			Al-Ashar DCC	9
57			Al-Matheena DCC	9
58		Sainthamaruthu	Sainthamaruthu DCC	12
59			Al-Ameen DCC	12
60		Sammanthurai	Saboor DCC	12
61			Zahira DCC	6
62			Al-Fathoor DCC	9
63			Ramziya DCC	9
64			Milhan DCC	12
65			Al-Igrah DCC	9
66			Al-Hikma DCC	12
67			Al-Uswa DCC	12
68			Slyda DCC	12
69			Iglas DCC	6
70			Faswa DCC	9
71		Kalmunai (M)	Happy Kids DCC	9
72		Thirukkovil	Manatkadu Vani DCC	12
73			Uthayatharakai DCC	12
74		Irakkamam 01	Tharul Palah DCC	12
75		Irakkamam 03	Immam Rabi DCC	12
76		Irakkamam 08	Immam Sabi DCC	12
77		Karaithivu	Royal DCC	6
Sub Total				480
Grand Total				735

Annexure VII

Fit Person Allowance – 2010

S.No	District	D.S.Division	No. of Beneficiaries	Amount
1	Trincomalee	Town & Gravets	6	29,000.00
2		Muthur	13	66,000.00
Sub Total			19	95,000.00
3	Batticaloa	Manmunai North	19	172,500.00
4		Valaichenai	12	86,000.00
Sub Total			31	258,500.00
5	Ampara	Ampara	4	28,000.00
6		Kalmunai	76	201,000.00
Sub Total			80	229,000.00
Grand Total			130	582,500.00

Annexure VIII

Twins Payment Allowance – 2010

S.No	District	D.S.Division	No. of Beneficiaries	Amount
1	Trincomalee	Town & Gravets	5	25,000.00
2		Muthur	5	25,000.00
3		Kanthalai	1	5,000.00
4		Kinniya	2	10,000.00
Sub Total			13	65,000.00
5	Ampara	Sammanthurai	1	5,000.00
Sub Total			1	5,000.00
Grand Total			14	70,000.00